

LAMOURE COUNTY
NORTH DAKOTA

Tuesday, March 31 | 8AM-12PM ²⁰²⁰

LAND AUCTION

Timed Online



Built on Trust.



Available to Farm for
the 2020 Crop Year!



Roland Lere Conservatorship



304_±
acres
offered in 2 tracts

Great opportunity to purchase two quarters of tillable farmland approximately 8 miles NE of LaMoure, ND! This land is available to farm for the 2020 crop year.

LAND LOCATED From LaMoure, ND, east 4 miles on Hwy. 13, north 8 miles on Co. Rd. 60, west 1 mile on 65th St. southeast

Steffes Group, Inc. | 2000 Main Avenue East, West Fargo, ND | 701.237.9173

At Steffes Group contact Max Steffes at 701.212.2849, or Dave Benedict at 701.238.5062, or online at SteffesGroup.com

Max Steffes ND999, Scott Steffes ND81, Brad Olstad ND319. **TERMS:** 10% down upon signing purchase agreement with balance due at closing in 45 days.

The Terms and Conditions of Sale are set forth upon this page in this Buyer's Prospectus and the Earnest Money Receipt and Purchase Agreement (the "Purchase Agreement"). The information set forth is believed to be accurate. However, the owner of the properties and Steffes Group make no warranties or guaranties expressed or implied. Information contained in this document was collected from sources deemed to be reliable and is true and correct to the best of the writer's knowledge. Auctioneers and owners will not be held responsible for advertising discrepancies or inaccuracies.

All ANNOUNCEMENTS ON AUCTION DAY TAKE PRECEDENCE OVER PREVIOUSLY ADVERTISED INFORMATION.

Prospective buyers are advised to consult with an attorney of their choice with respect to the purchase of any real property including but not limited to, seeking legal advice from their own attorney regarding disclosures and disclaimers set forth below.



SPECIFIC TERMS FOR ONLINE ONLY AUCTION

This is an online only auction with no buyer's premium.

Steffes Group along with their employees are seller's agents and are licensed in the state where the property is located. We strongly recommend buyers secure buyer representation, at their expense, in all real estate transactions.

Bid placed within the last 4 minutes of the auction will extend the auction an additional 4 minutes. Bid extensions continue and auction does not end until there are no bids for 4 minutes.

This property sells for cash with no owner financing. Bidders must have financing secured prior to bidding. The sale of this property IS NOT contingent on the bidder securing financing.

The auction begins at 8:00AM and will end at 12:00PM Tuesday, March 31, 2020.

- All bidders must register with SteffesGroup.com as an online bidder to participate in the auction.
- All bidders must register their name, address and telephone number [in order for your bidding number to be approved.](#)
- The successful bidder will be required to sign an Earnest Money Receipt and Purchase Agreement at the close of the real estate auction. A total deposit of 10% of the purchase price will be required. Those funds will be placed in a Real Estate Trust Account as good faith money until closing.
- The contract signing will take place at Steffes Group, 2000 Main Avenue East, West Fargo ND.
- If the winning bidder is unable to come to the Steffes office for signing of the contract, contact Max Steffes 701.237.9173. Arrangements will be made to email or fax a copy of the contract for signature. The buyer would fax the signed copy back to 701.237.0976 or send a scanned copy by email.
- Purchasers who are unable to close because of insufficient funds will be in default and the deposit money will be forfeited. Balance of the purchase price must **be paid in full at closing in 60 days.**

- Closing will take place at a professional closing company agreeable to both buyer and seller.
- Prior to closing, SELLER at SELLER'S expense and election shall furnish to Buyer either: (i) an abstract of title updated to a current date, or (ii) an ALTA title insurance commitment for an owner's policy of title insurance in the amount of the purchase price. Seller shall provide good and marketable title. Zoning ordinances, building and use restrictions and reservations in federal patents and state deeds, existing tenancies, easements and public roads shall not be deemed encumbrances or defects.
- **2019 Taxes to be paid by SELLER. 2020 Taxes to be paid by BUYER.** Subsequent taxes and or special assessments, if any, to be paid by buyer. Real Estate Taxes are subject to reassessment under new owner.
- Closing Agent Fee will be shared equally between Buyer and Seller.
- The auction sale is for registered bidders and their guests. All bidding is open to the public and the property is offered for sale to qualified purchasers without regard to sex, race, color, religion, natural origin or handicap.
- Please note the bidding will not close and property will not be sold until everyone has had the opportunity to make his or her highest and best bid.
- The minimum bid raise will be \$1,000.00
- **THE PROPERTY WILL BE SOLD AS IS WITH NO WARRANTIES EXPRESSED OR IMPLIED.**

SOLD SUBJECT TO SELLER COFNIRMATION & COURT APPROVAL

This property will be sold subject to seller confirmation and court approval. Conservator & Guardian for Roland J. Lere, Lutheran Social Services of Minnesota.

PROPERTY SOLD WITHOUT WARRANTY

All dimensions and descriptions are approximations only based upon the best information available and are subject to possible variation. Sketches may not be drawn to scale and photographs may not depict the current

condition of the property. Bidders should inspect the property and review all the pertinent documents and information available, as each bidder is responsible for evaluation of the property and shall not rely upon the Seller, Broker or Auctioneer, their Employees or Agents. The property will be sold AS IS and without any warranties or representations, expressed or implied.

SUCCESSFUL BIDDER

The successful bidder of the property shall be determined by competitive bidding. Should any dispute arise between bidders, the auctioneer shall have the right to make the final decision either to determine the successful bidder or to re-offer the property that is in dispute. The auction will be recorded and the auctioneer's records shall be conclusive in all respects.

SELLER'S PERFORMANCE

The Seller has agreed to the terms of the sale as published. However, the Broker and Auctioneer make no warranties or guaranties as to the Seller's performance.

AGENCY DISCLOSURE

Steffes Group, Inc. is representing the Seller.

POSSESSION

Possession will be at closing or completion of current crop harvest, whichever is later, unless otherwise agreed to in writing and agreeable by buyer and seller.

MINERAL RIGHTS

All mineral rights, if any, held by Seller will be transferred upon closing. However, the Seller does not warrant the amount or adequacy of the mineral rights.

ENVIRONMENTAL DISCLAIMER

The Seller, Broker and Auctioneers do not warrant with respect to the existence or nonexistence of any pollutants, contaminants or hazardous waste prohibited by federal, state or local law. Buyer is responsible for inspection of the property prior to purchase for conditions including but not limited to water quality, and environmental conditions that may affect the usability or value of the property. No warranties are made as to the existence or nonexistence of water wells on the property, or the condition of any well.

EASEMENTS AND SURVEY

The property to be sold is subject to any restrictive covenants or easements of

record and any results that an accurate survey may show.

BIDDING PROCEDURE

As a buyer you have two objectives to accomplish:

1. Purchasing the property.
2. Purchasing the property at a price you can afford.

How is this accomplished?

1. Estimate comparative value.
2. Experienced buyers always decide what to pay before the bidding begins.
3. Inspect the property carefully.
4. Compare with other properties available in the area.
5. Check the selling price of previously sold properties.
6. Discuss your buying plans with a lender. Have your financing arrangements made in advance.
7. This sale is not subject to financing.

AVOID OVER OR UNDER BIDDING

- Always bid on a property toward a price.
- Establish that price before the bidding begins. By doing this you will avoid getting caught up in the auction excitement and pay a price that is too high for the market or one that you cannot afford. It will also make you confident to bid to your established fair market value. Many bidders who do not plan ahead end up with regrets after the auction because they were too nervous or uncertain about their judgment to bid.

THE BIDDING STRATEGY

- Research and know the value of the property.
- Have your financing arranged before the auction.
- Establish your highest and best bid before the bidding begins.
- Make your bids promptly to force other bidders up or out without delay.

Total Acres: 304±

Description: Gladstone Township Sections 28 & 33

Land Located: From LaMoure, ND, east 4 miles on Hwy. 13, north 8 miles on Co. Rd. 60, west 1 mile on 65th St. southeast

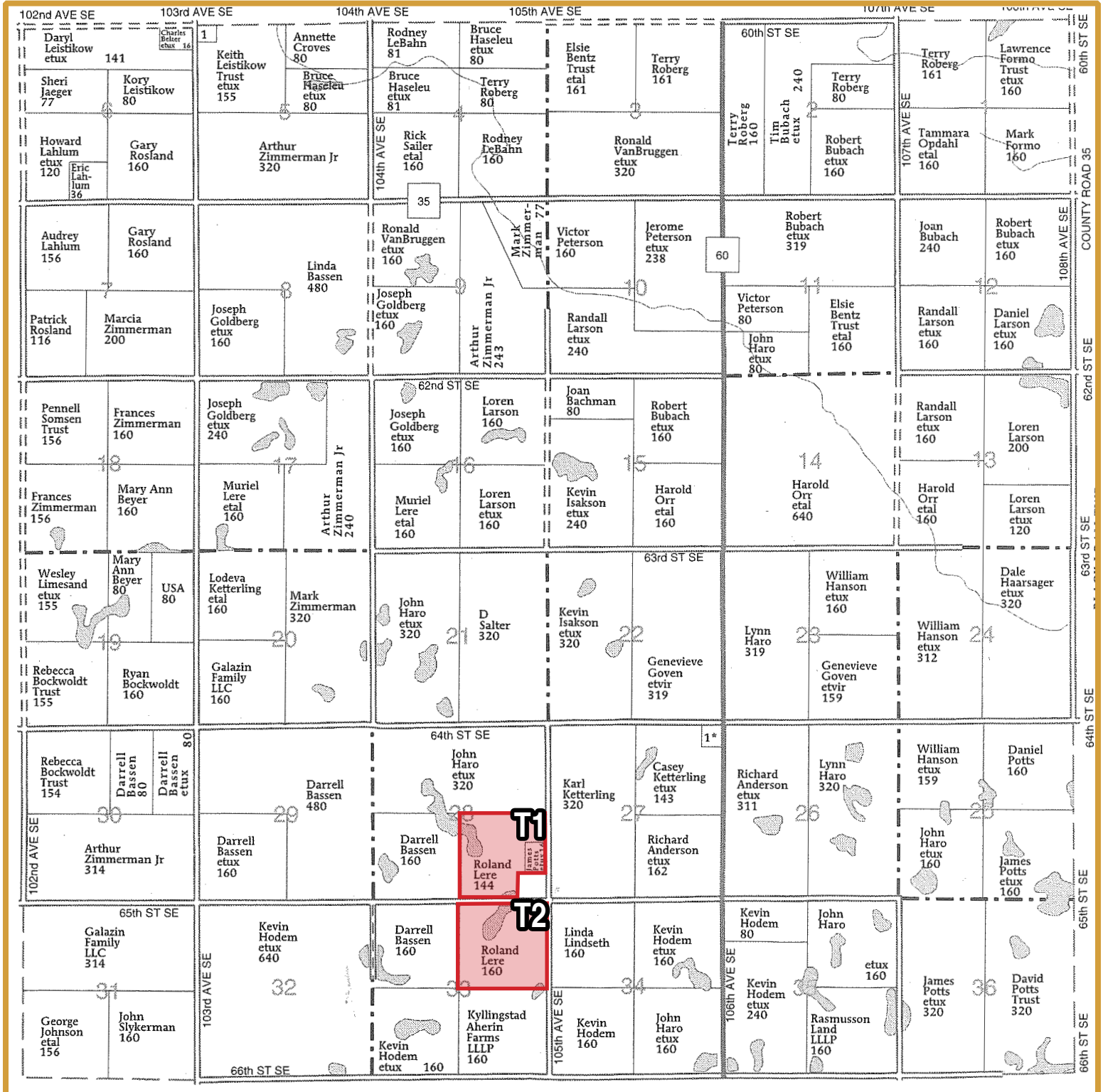

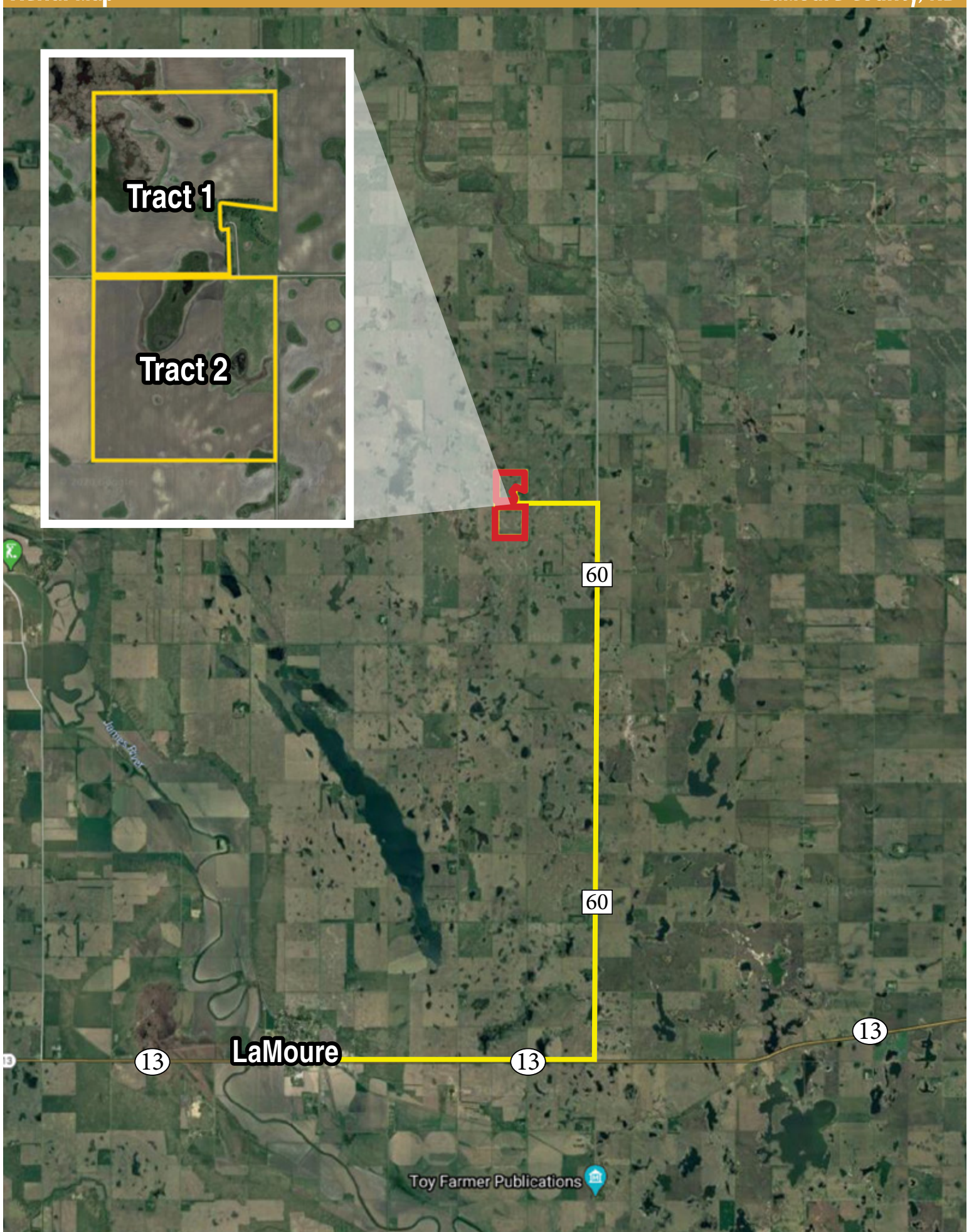
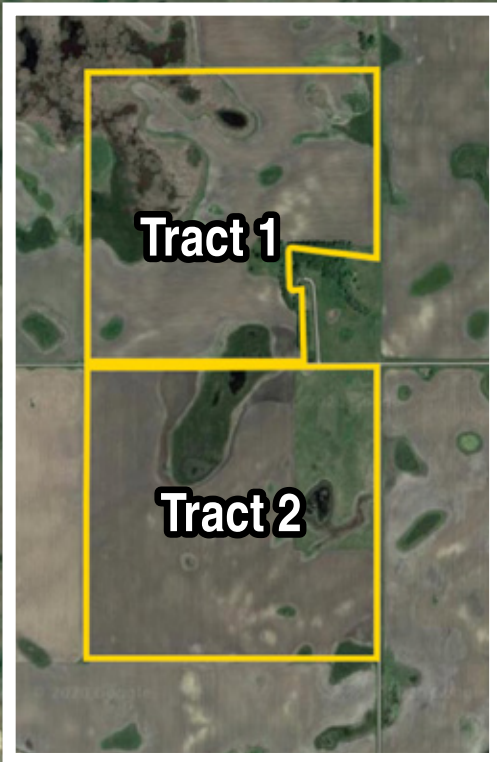

Tract 1 Details

LaMoure County, ND

Description: SE1/4 Less Parcels Section 28-135-60 • **Total Acres:** 144± • **Cropland Acres:** 128±
PID #: 06-2804000 • **Soil Productivity Index:** 54.9 • **Soils:** Barnes-Svea Loams (49% of field), Parnell Silty Clay Loam (38% of field),
 Tonka Silt Loam (7% of field) • **Taxes (2019):** \$1,275.12 • US Fish & Wildlife Wetland Easement

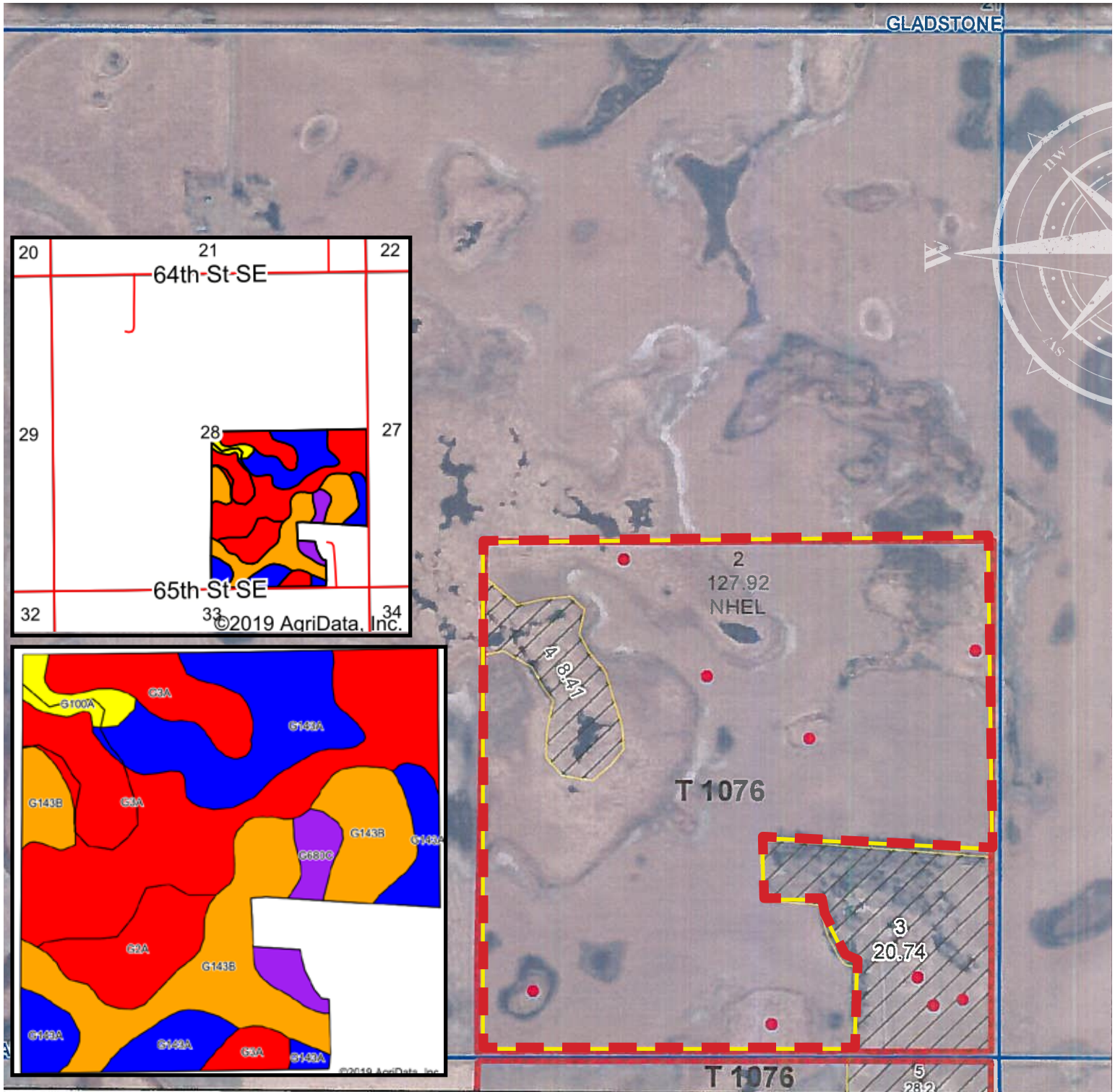

Area Symbol: ND045, Soil Area Version: 20						
Code	Soil Description	Acres	Percent of field	PI Legend	Non-Irr Class *c	Productivity Index
G3A	Parnell silty clay loam, 0 to 1 percent slopes	51.92	38.1%		Vw	25
G143B	Barnes-Svea loams, 3 to 6 percent slopes	33.79	24.8%		Ile	75
G143A	Barnes-Svea loams, 0 to 3 percent slopes	32.39	23.8%		Ilc	85
G2A	Tonka silt loam, 0 to 1 percent slopes	9.75	7.2%		IVw	42
G680C	Barnes-Sioux complex, 3 to 9 percent slopes	5.21	3.8%		Ile	55
G100A	Hamerly-Tonka complex, 0 to 3 percent slopes	3.27	2.4%		Ile	64
Weighted Average						54.9

Description: NE1/4 Section 33-135-60 • **Total Acres:** 160± • **Cropland Acres:** 128±
PID #: 06-3301000 • **Soil Productivity Index:** 69 • **Soils:** Barnes-Svea Loams (72% of field), Parnell Silty Clay Loam (11% of field), Barnes-Sioux Complex (8% of field) • **Taxes (2019):** \$1,590.38 • US Fish & Wildlife Wetland Easement

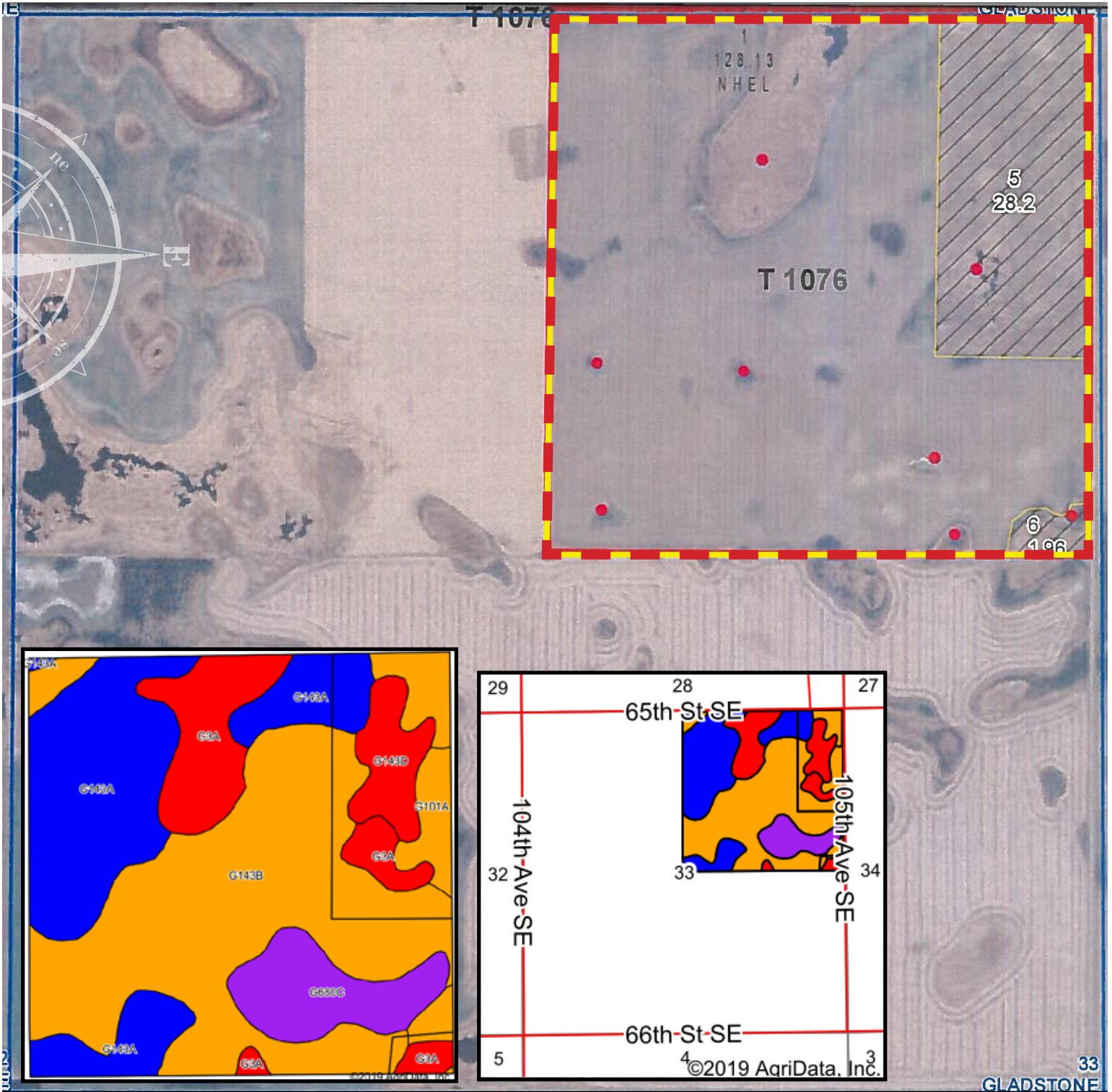

Area Symbol: ND045, Soil Area Version: 20

Code	Soil Description	Acres	Percent of field	PI Legend	Non-Irr Class *c	Productivity Index
G143B	Barnes-Svea loams, 3 to 6 percent slopes	71.35	45.1%		Ile	75
G143A	Barnes-Svea loams, 0 to 3 percent slopes	42.87	27.1%		Ilc	85
G3A	Parnell silty clay loam, 0 to 1 percent slopes	17.64	11.1%		Vw	25
G680C	Barnes-Sioux complex, 3 to 9 percent slopes	13.05	8.2%		Ile	55
G143D	Barnes-Buse-Langhei loams, 9 to 15 percent slopes	7.43	4.7%		Vle	41
G101A	Hamerly-Wyard loams, 0 to 3 percent slopes	5.94	3.8%		Ile	77
Weighted Average						69

Auditor	Lamoure County PO Box 128 Lamoure ND 58458-0128
----------------	---

Treasurer	Lamoure County PO Box 122 Lamoure ND 58458-0122 701-883-6090
------------------	---

General

Receipt #	5297	Name	ROLAND J LERE
ASMT	101 AGRICULTURAL	MP#	2761
Homestead	0 NON HOMESTEAD	MP Name	ROLAND J LERE
HS Percent	.00		

Statements

T & F Land	134,275	Tax State	6.71	Gross Tax	1,275.12
T & F Building	0	Tax County	550.08	ST PD Credw	0.00
Total T & F	134,275	Tax Twp/Cty	120.85	Special Asmt	0.00
Assessed	67,138	Tax School	572.84	Tax Due	1,275.12
Taxable	6,714	Tax Cnty,WD	24.64		
HSTD Credit	0	Tax Increm	0.00	Disc Avail	0.00
Net Taxable	6,714	Fire	0.00	Net Tax Due	1,275.12
Mill Rate	189.92	Park	0.00		
Statement #	5297			Tax AB/Addds	0.00
S A AB/Addds	0.00				
		Tax Penalty	0.00		
		Tax Interest	0.00	Adj.NT.Due	1,275.12
		SA Penalty	0.00	Total Receipts	0.00
		SA Interest	0.00	Disc Taken	0.00
		Cost		Remain Due	1,275.12

Auditor	Lamoure County PO Box 128 Lamoure ND 58458-0128
----------------	---

Treasurer	Lamoure County PO Box 122 Lamoure ND 58458-0122 701-883-6090
------------------	---

General

Receipt #	5298	Name	ROLAND J LERE
ASMT	101 AGRICULTURAL	MP#	2761
Homestead	0 NON HOMESTEAD	MP Name	ROLAND J LERE
HS Percent	.00		

Statements

T & F Land	167,485	Tax State	8.37	Gross Tax	1,590.38
T & F Building	0	Tax County	686.08	ST PD Cred	0.00
Total T & F	167,485	Tax Twp/Cty	150.73	Special Asmt	0.00
Assessed	83,743	Tax School	714.47	Tax Due	1,590.38
Taxable	8,374	Tax Cnty.WD	30.73		
HSTD Credit	0	Tax Increm	0.00	Disc Avail	0.00
Net Taxable	8,374	Fire	0.00	Net Tax Due	1,590.38
Mill Rate	189.92	Park	0.00		
Statement #	5298			Tax AB/Adds	0.00
				S A AB/Adds	0.00
		Tax Penalty	0.00		
		Tax Interest	0.00	Adj.NT.Due	1,590.38
		SA Penalty	0.00	Total Receipts	0.00
		SA Interest	0.00	Disc Taken	0.00
		Cost		Remain Due	1,590.38

North Dakota
LaMoure

U.S. Department of Agriculture
Farm Service Agency

FARM: 4407
Prepared: 1/24/20 11:09 AM
Crop Year: 2020
Page: 1 of 2

Report ID: FSA-156EZ

Abbreviated 156 Farm Record

DISCLAIMER: This is data extracted from the web farm database. Because of potential messaging failures in MIDAS, this data is not guaranteed to be an accurate and complete representation of data contained in the MIDAS system, which is the system of record for Farm Records.

Operator Name [REDACTED] Farm Identifier D-RE-98-27 Recon Number

Farms Associated with Operator: [REDACTED]

ARC/PLC G//F Eligibility: Eligible

CRP Contract Number(s): None

Farmland	Cropland	DCP Cropland	WBP	WRP/EWP	CRP Cropland	GRP	Farm Status	Number of Tracts
315.36	256.05	256.05	0.0	0.0	0.0	0.0	Active	1
State Conservation	Other Conservation	Effective DCP Cropland	Double Cropped	MPL/FWP	Native Sod			
0.0	0.0	256.05	0.0	0.0	0.0			

ARC/PLC

PLC	ARC-CO	ARC-IC	PLC-Default	ARC-CO-Default	ARC-IC-Default
NONE	NONE	NONE	NONE	NONE	WHEAT, BARLY

Crop	Base Acreage	PLC Yield	CCC-505 CRP Reduction
WHEAT	187.3	27	0.0
BARLEY	68.3	41	0.0
Total Base Acres:	255.6		

Tract Number: 1076 Description 145/ SE-28; NE-33-135-60

FSA Physical Location : LaMoure, ND ANSI Physical Location: LaMoure, ND

BIA Range Unit Number:

HEL Status: NHEL: no agricultural commodity planted on undetermined fields

Wetland Status: Tract contains a wetland or farmed wetland

WL Violations: None

Farmland	Cropland	DCP Cropland	WBP	WRP/EWP	CRP Cropland	GRP
315.36	256.05	256.05	0.0	0.0	0.0	0.0
State Conservation	Other Conservation	Effective DCP Cropland	Double Cropped	MPL/FWP	Native Sod	
0.0	0.0	256.05	0.0	0.0	0.0	

Crop	Base Acreage	PLC Yield	CCC-505 CRP Reduction
WHEAT	187.3	27	0.0
BARLEY	68.3	41	0.0
Total Base Acres:	255.6		

Owners: LERE, ROLAND



Date: _____

Received of _____

Whose address is _____

SS # _____ Phone # _____ the sum of _____ in the form of _____ as earnest money and in part payment of the purchase of real estate sold by Auction and described as follows:

This property the undersigned has this day sold to the BUYER for the sum of..... \$ _____

Earnest money hereinafter receipted for..... \$ _____

Balance to be paid as follows..... In Cash at Closing..... \$ _____

1. Said deposit to be placed in the Steffes Group, Inc. Trust Account until closing, BUYERS default, or otherwise as agreed in writing by BUYER and SELLER. By this deposit BUYER acknowledges purchase of the real estate subject to Terms and Conditions of this contract, subject to the Terms and Conditions of the Buyer's Prospectus, and agrees to close as provided herein and therein. BUYER acknowledges and agrees that the amount of deposit is reasonable; that the parties have endeavored to fix a deposit approximating SELLER'S damages upon BUYERS breach; that SELLER'S actual damages upon BUYER'S breach may be difficult or impossible to ascertain; that failure to close as provided in the above referenced documents will result in forfeiture of the deposit as liquidated damages; and that such forfeiture is a remedy in addition to SELLER'S other remedies.

2. Prior to closing, SELLER at SELLER'S expense and election shall furnish to Buyer either: (i) an abstract of title updated to a current date, or (ii) an ALTA title insurance commitment for an owner's policy of title insurance in the amount of the purchase price. Seller shall provide good and marketable title. Zoning ordinances, building and use restrictions and reservations in federal patents and state deeds, existing tenancies, easements and public roads shall not be deemed encumbrances or defects.

3. If the SELLER'S title is not insurable or free of defects and cannot be made so within sixty (60) days after notice containing a written statement of defects is delivered to SELLER, then said earnest money shall be refunded and all rights of the BUYER terminated, except that BUYER may waive defects and elect to purchase. However, if said sale is approved by the SELLER and the SELLER'S title is marketable and the buyer for any reason fails, neglects, or refuses to complete purchase, and to make payment promptly as above set forth, then the SELLER shall be paid the earnest money so held in escrow as liquidated damages for such failure to consummate the purchase. Payment shall not constitute an election of remedies or prejudice SELLER'S rights to pursue any and all other remedies against BUYER, included, but not limited to specific performance. Time is of the essence for all covenants and conditions in this entire agreement.

4. Neither the SELLER nor SELLER'S AGENT make any representation of warranty whatsoever concerning the amount of real estate taxes or special assessments, which shall be assessed against the property subsequent to the date of purchase.

5. Minnesota Taxes: SELLER agrees to pay _____ of the real estate taxes and installment of special assessments due and payable in _____ BUYER agrees to pay _____ of the real state taxes and installments and special assessments due and payable in _____ SELLER warrants taxes for _____ are Homestead, _____ Non-Homestead. SELLER agrees to pay the Minnesota State Deed Tax.

6. North Dakota Taxes: _____

7. South Dakota Taxes: _____

8. The property is to be conveyed by _____ deed, free and clear of all encumbrances except special assessments, existing tenancies, easements, reservations and restrictions of record.

9. Closing of the sale is to be on or before _____ Possession will be at closing.

10. This property is sold AS IS, WHERE IS, WITH ALL FAULTS. BUYER is responsible for inspection of the property prior to purchase for conditions including but not limited to water quality, seepage, septic and sewer operation and condition, radon gas, asbestos, presence of lead based paint, and any and all structural or environmental conditions that may affect the usability or value of the property.

11. The contract, together with the Terms and Conditions of the Buyer's Prospectus, contain the entire agreement and neither party has relied upon any oral or written representations, agreements, or understanding not set forth herein, whether made by agent or party hereto. This contract shall control with respect to any provisions that conflict with or are inconsistent with the Buyer's Prospectus or any announcements made at auction.

12. Other conditions: Subject to easements, reservations and restrictions of record, existing tenancies, public roads and matters that a survey may show. Seller and Seller's agent DO NOT MAKE ANY REPRESENTATIONS OR ANY WARRANTIES AS TO MINERAL RIGHTS, TOTAL ACREAGE, TILLABLE ACREAGE OR BOUNDARY LOCATION.

13: Any other conditions: _____

14. Steffes Group, Inc. stipulates they represent the SELLER in this transaction.

Buyer: _____

Seller: _____

Steffes Group, Inc.

Seller's Printed Name & Address:

**Available to Farm for
the 2020 Crop Year!**

Tract 1

Tract 2

LaMoure

60

60

LAMOURE COUNTY
NORTH DAKOTA

March 31, 2020

LAND AUCTION

Timed Online



2000 Main Avenue East
West Fargo, ND 58078
701.237.9173 P | 701.237.0976 F

701.203.8400 P | Grand Forks, ND 58201

701.580.2426 | Watford City, ND 58854

24400 MN Hwy 22 South
Litchfield, MN 55355
320.693.9371 P | 320.693.9373 F

1688 Hwy 9 | Larchwood, IA 51241
712.477.2144 P | 712.477.2577 F

308.217.4508 | Lexington, NE 68850

2245 East Bluegrass Road
Mt. Pleasant, IA 52641
319.385.2000 P | 319.385.4709 F

641.423.1947 | Mason City, IA 50401

515.432.6000 P | Ames, IA 50010

SteffesGroup.com